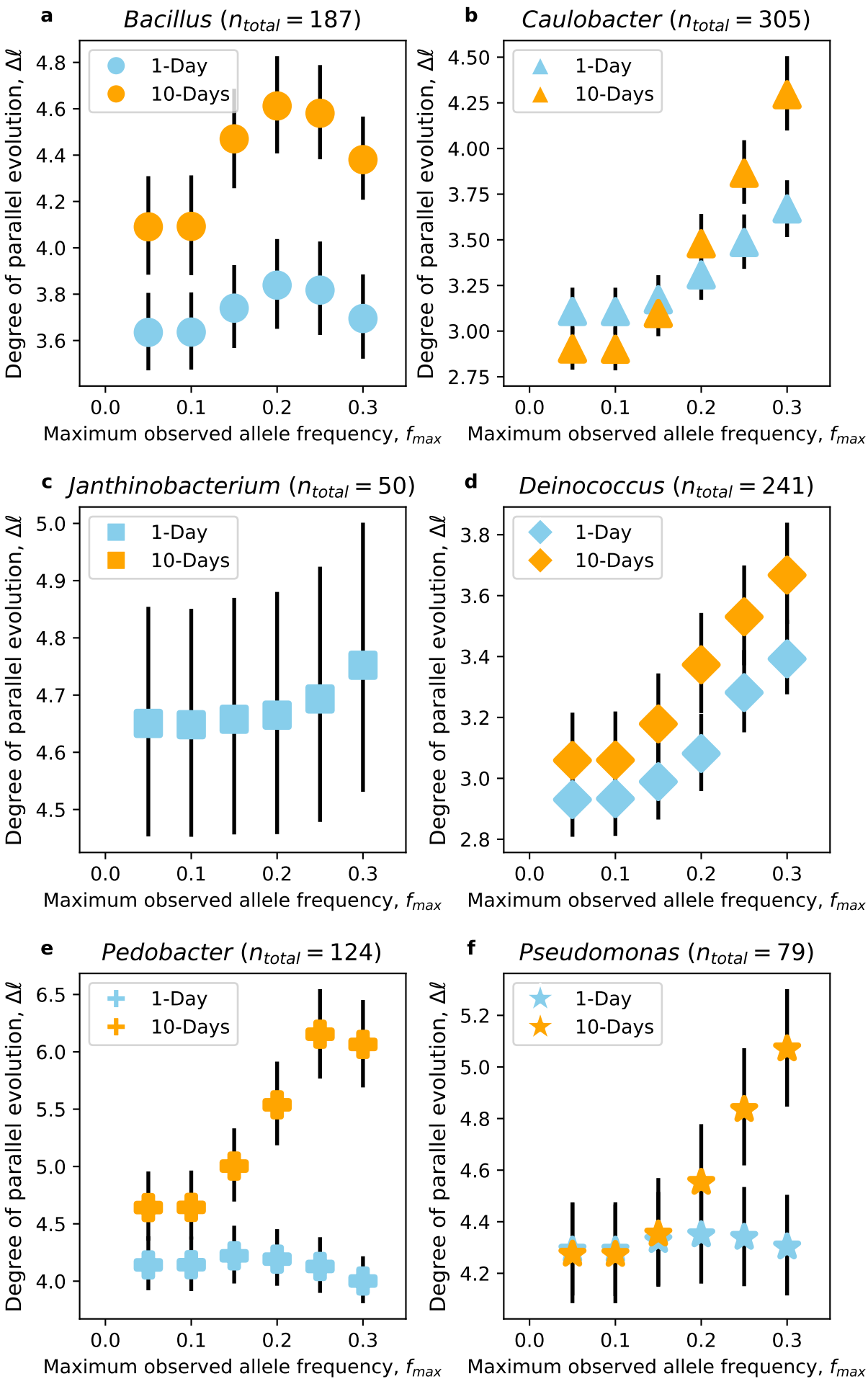
a
Bacillus ($n_{total} = 187$)
1-Day
10-Days
Degree of parallel evolution, $\Delta\ell$
Maximum observed allele frequency, f_{max}
b
Caulobacter ($n_{total} = 305$)
1-Day
10-Days
Degree of parallel evolution, $\Delta\ell$
Maximum observed allele frequency, f_{max}
c
Janthinobacterium ($n_{total} = 50$)
1-Day
10-Days
Degree of parallel evolution, $\Delta\ell$
Maximum observed allele frequency, f_{max}
d
Deinococcus ($n_{total} = 241$)
1-Day
10-Days
Degree of parallel evolution, $\Delta\ell$
Maximum observed allele frequency, f_{max}
e
Pedobacter ($n_{total} = 124$)
1-Day
10-Days
Degree of parallel evolution, $\Delta\ell$
Maximum observed allele frequency, f_{max}
f
Pseudomonas ($n_{total} = 79$)
1-Day
10-Days
Degree of parallel evolution, $\Delta\ell$
Maximum observed allele frequency, f_{max}